VISIT…

LANZAROTE Caliente.COM

BACK TO BLACK

Words and Music by Amy Winehouse and Mark Ronson

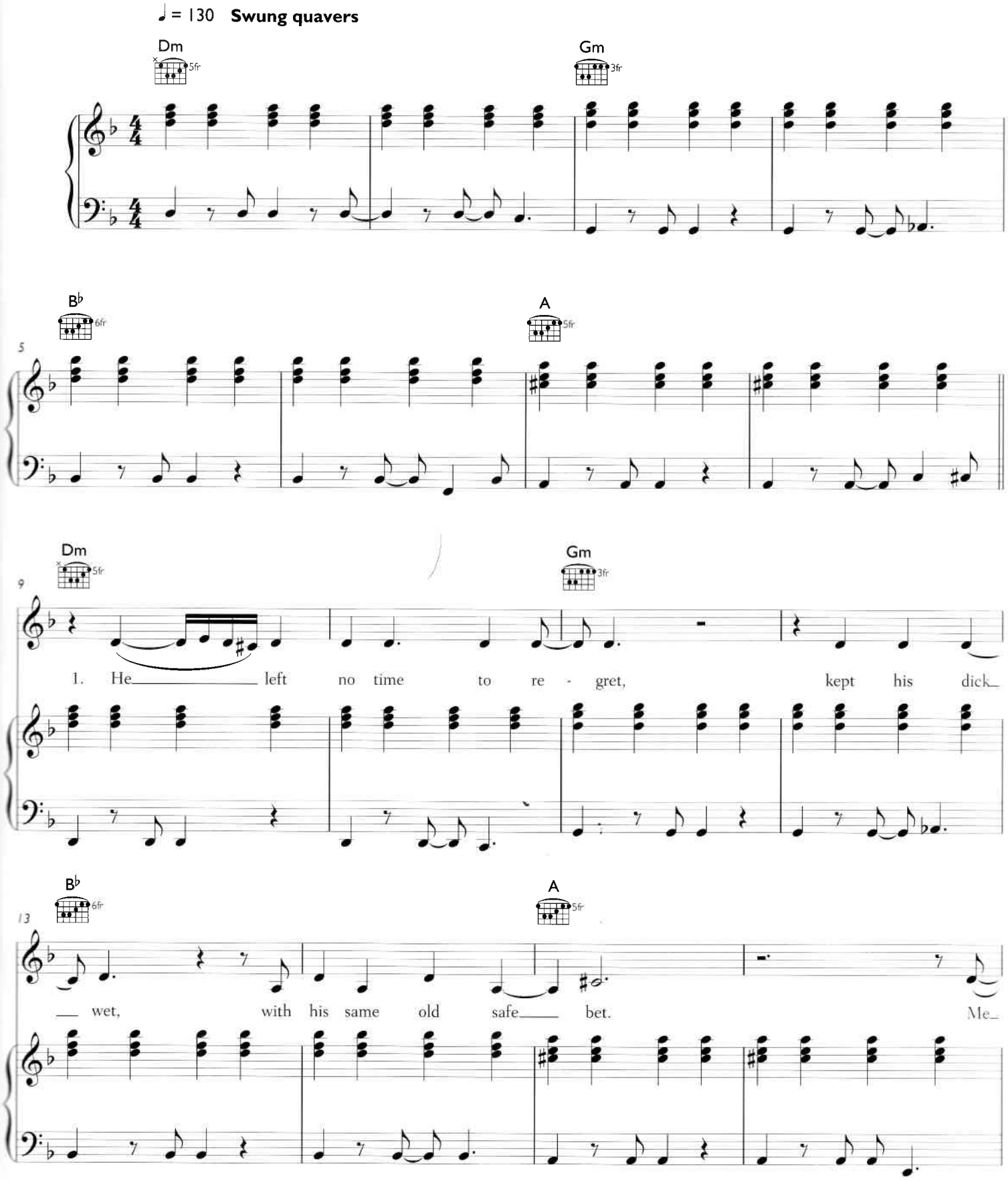

© 2006 EMI Music Publishing Ltd, London WC2H 0QY

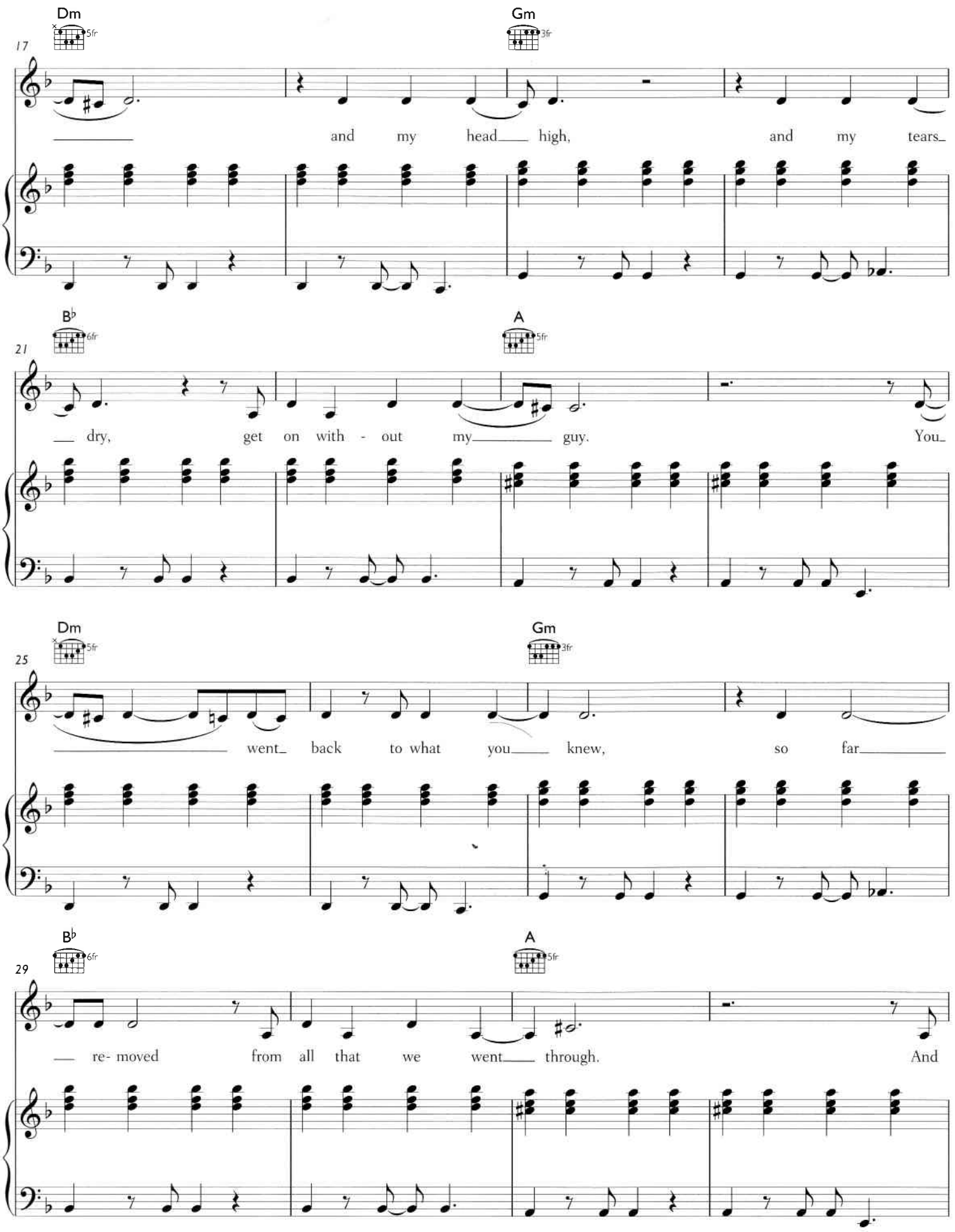
Dm
5fr
Gm
3fr
17
and my head high, and my tears
B♭
6fr
A
5fr
21
dry, get on with - out my guy. You
Dm
5fr
Gm
3fr
25
went back to what you knew, so far
B♭
6fr
A
5fr
29
re- moved from all that we went through. And

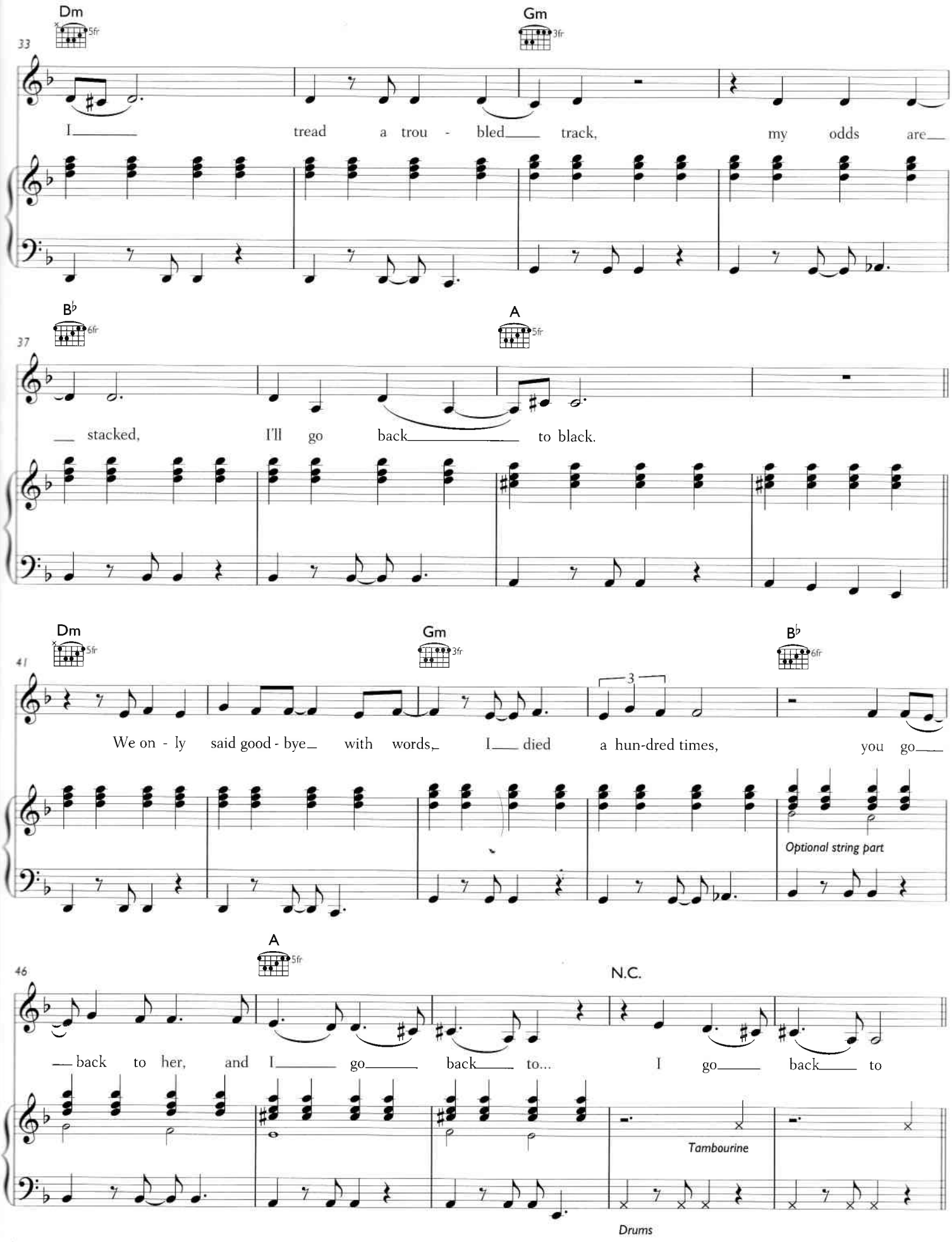
Dm
5fr
Gm
3fr
33
I tread a trou - bled track, my odds are
B♭
6fr
A
5fr
37
stacked, I'll go back to black.
Dm
5fr
Gm
3fr
B♭
6fr
41
We on - ly said good - bye with words, I died a hun-dred times, you go
Optional string part
A
5fr
N.C.
46
back to her, and I go back to... I go back to
Tambourine
Drums

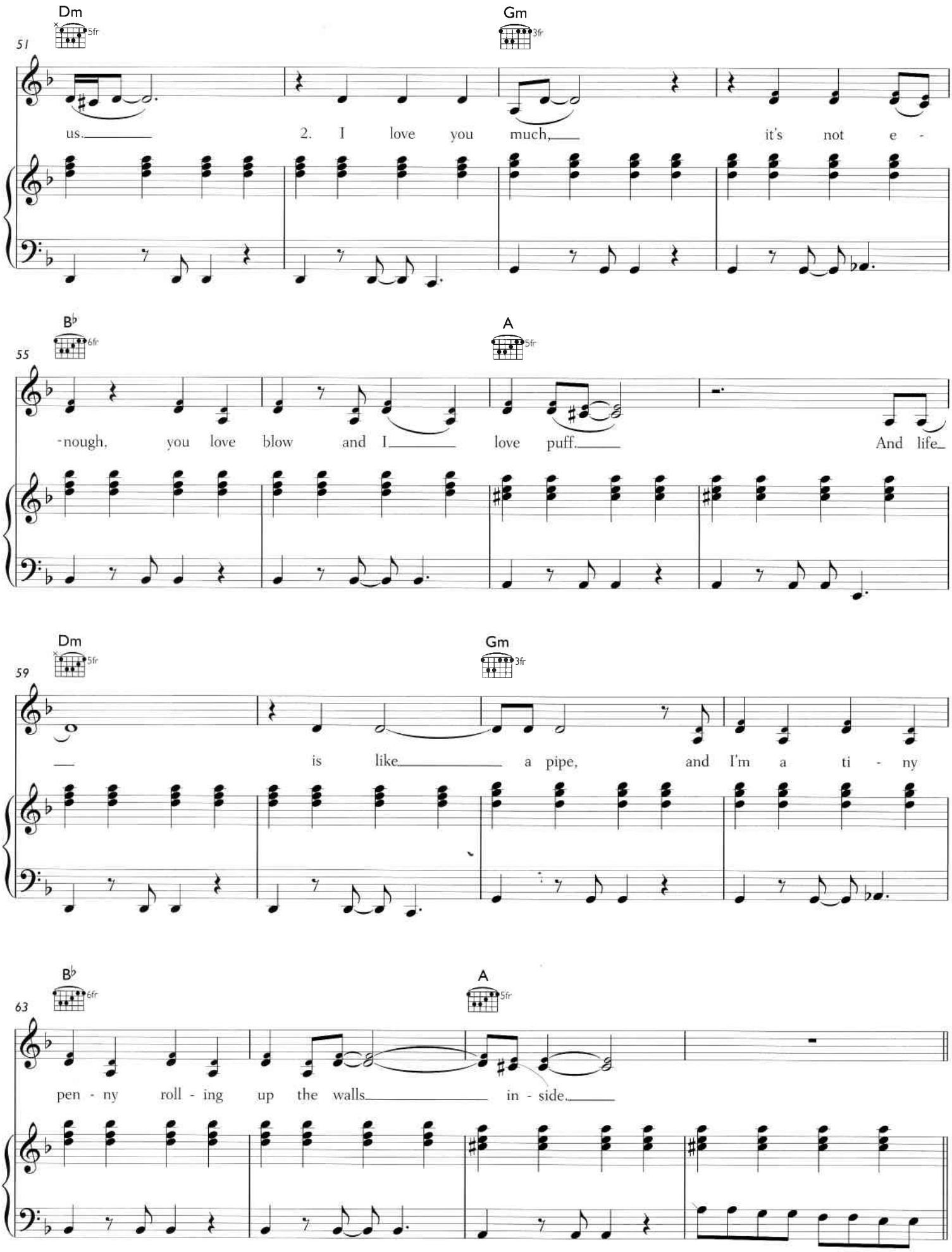
Dm
5fr
Gm
3fr
51
us.
2. I love you much,
it's not e -
B♭
6fr
A
5fr
55
-nough, you love blow and I love puff.
And life
Dm
5fr
Gm
3fr
59
is like a pipe, and I'm a ti - ny
B♭
6fr
A
5fr
63
pen - ny roll - ing up the walls in - side.

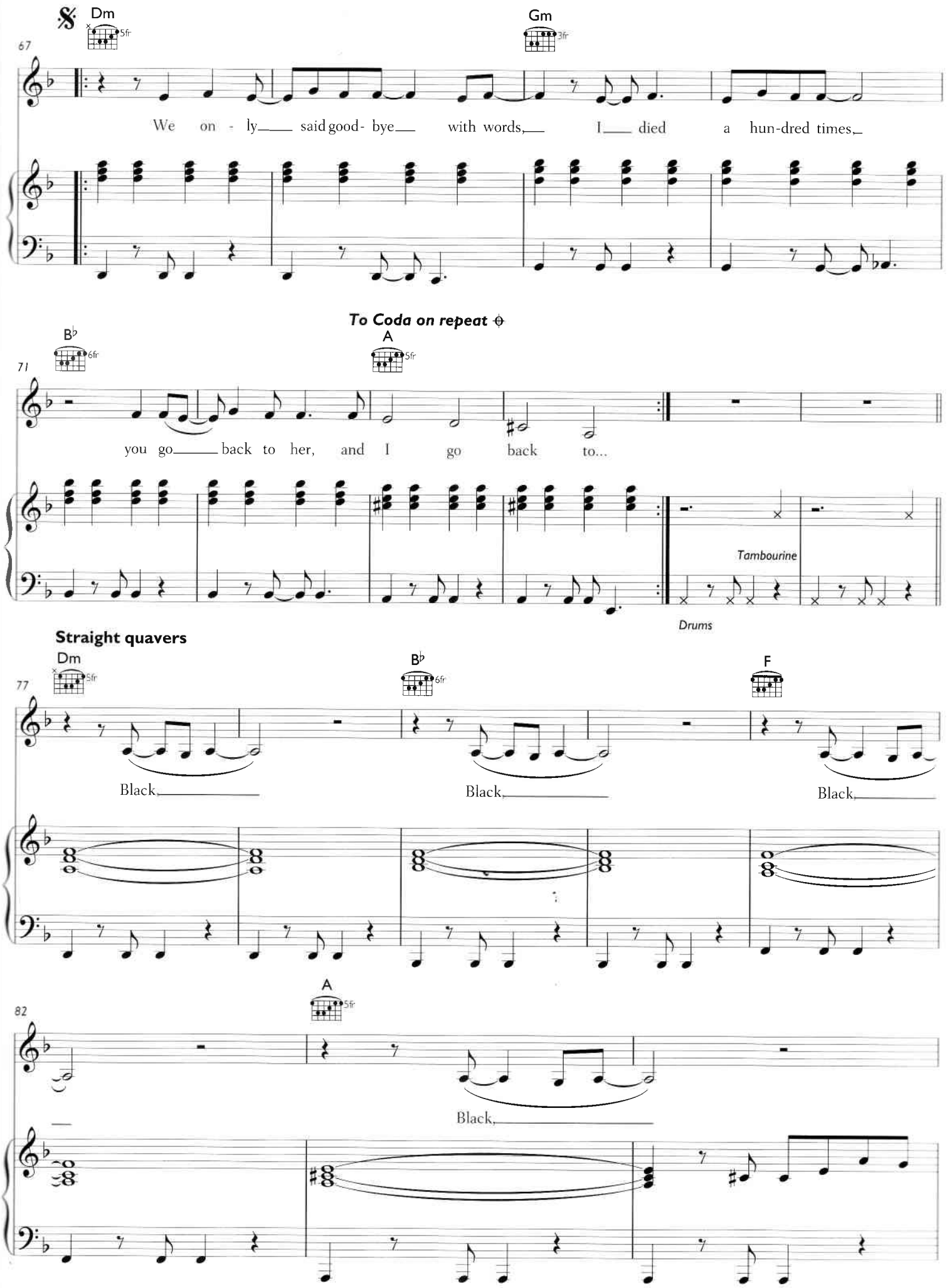
Dm
5fr
Gm
3fr
67
We on - ly said good- bye with words, I died a hun-dred times,
To Coda on repeat
B♭
6fr
A
5fr
71
you go back to her, and I go back to...
Tambourine
Drums
Straight quavers
Dm
5fr
B♭
6fr
F
77
Black,
Black,
Black,
A
5fr
82
Black,

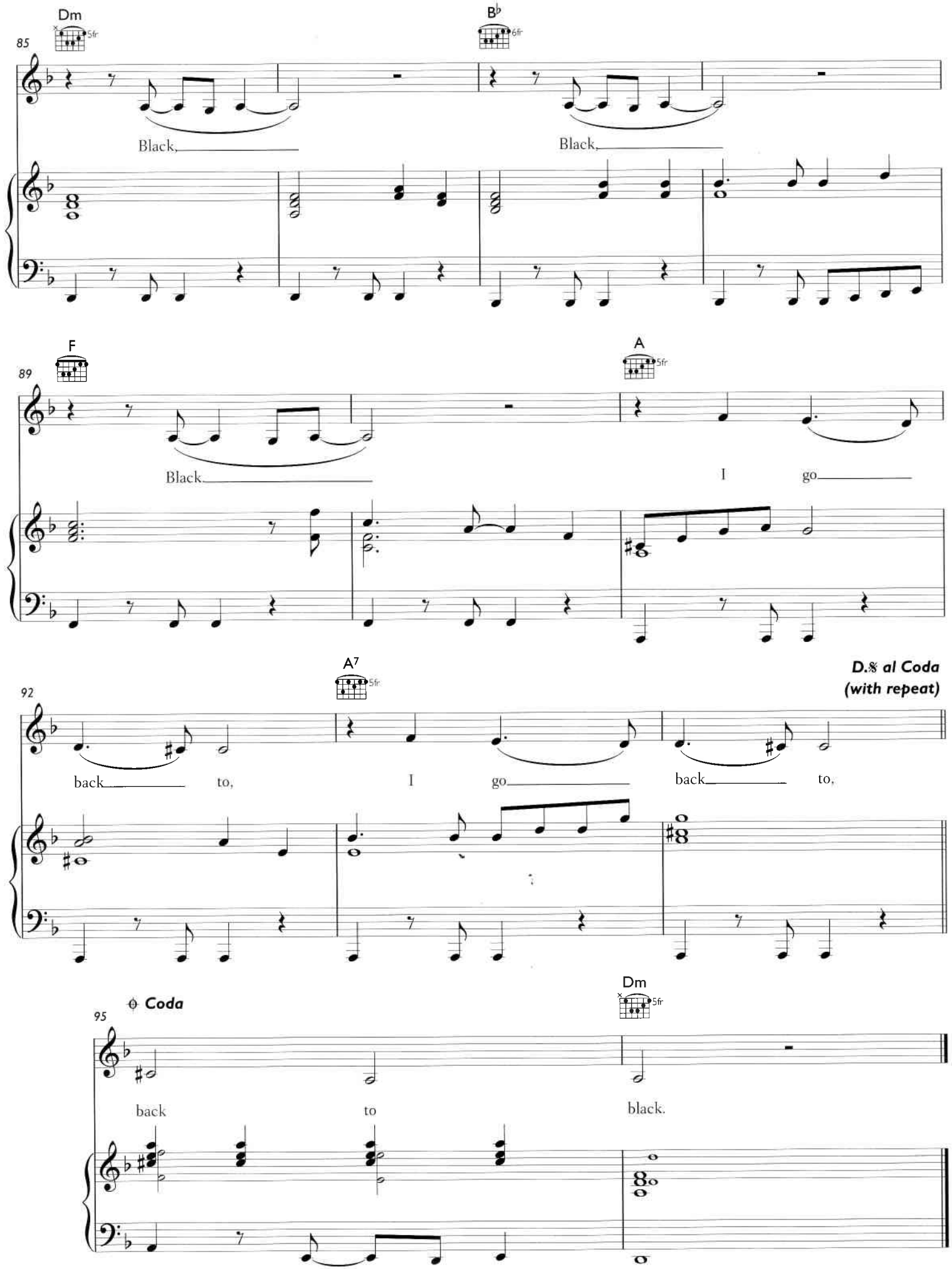
Dm
5fr
85
Black,
B♭
6fr
Black,
F
89
Black
A
5fr
I go
A7
5fr
92
back to,
I go
back to,
D.𝄋 al Coda
(with repeat)
𝄌 Coda
95
back to black.
Dm
5fr